RAMIPRIL 1 G Pharmaceutical Secondary standard analytical standard

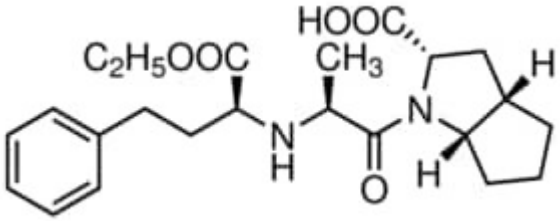

Codice Articolo: PHR1446-1G

Breve descrizione del prodotto:

Ramipril,Pharmaceutical Secondary Standard; Certified Reference Material

Informazioni aggiuntive:

- CAS Number: 87333-19-5
- Molecular Formula: C23H32N2O5
- Purity Grade: Pharmaceutical Secondary Standard; Certified Reference Material
- URL Link: https://www.sigmaaldrich.com/US/en/product/SIAL/PHR1446?context=product
- I m a g e
  URL: https://www.sigmaaldrich.com/content/dam/sigma-aldrich/structure2/064/mfcd00865775.eps/_jcr_content/renditions/mfcd00865775-medium.png
- M S D S
  Link: https://www.sigmaaldrich.com/MSDS/MSDS/DisplayMSDSPage.do?country=DE&language=EN&productNumber=PHR1446&brand=SIAL
- Molecular Weight: 416.51
- Shipped on ICE/no ICE: WICE
- SAP Pack with Pack Qty: 1X1G
- Prodotto padre: PHR1446-1G