PYRAZOPHOS PESTANAL 250 MG Sigma-Aldrich analytical standard

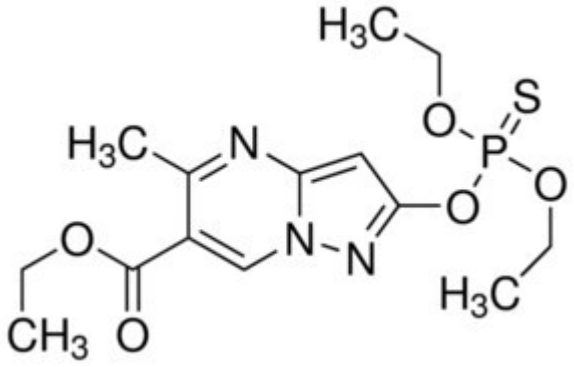

Codice Articolo: 45648-250MG

Breve descrizione del prodotto:

Pyrazophos,PESTANAL, analytical standard

Informazioni aggiuntive:

- CAS Number: 13457-18-6
- Molecular Formula: C14H2N3O5PS
- Purity Grade: PESTANAL(R), analytical standard
- URL Link: https://www.sigmaaldrich.com/US/en/product/SIAL/45648?context=product
- I m a g e
  URL: https://www.sigmaaldrich.com/content/dam/sigma-aldrich/structure1/079/mfcd00055494.eps/_jcr_content/renditions/mfcd00055494-medium.png
- M S D S
  Link: https://www.sigmaaldrich.com/MSDS/MSDS/DisplayMSDSPage.do?country=DE&language=EN&productNumber=45648&brand=SIAL
- Molecular Weight: 373.36
- Shipped on ICE/no ICE: STD
- SAP Pack with Pack Qty: 1X250MG
- Storage Temperature: -2-8°C
- Prodotto padre: 45648-250MG