Potassium indigotrisulfonate 5 G Sigma-Aldrich

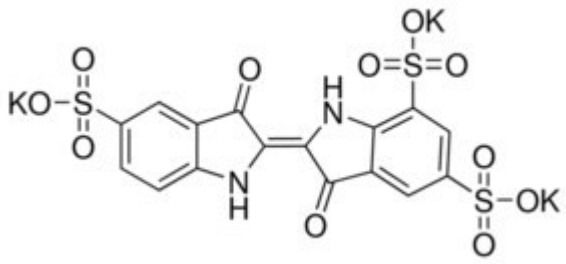

Codice Articolo: 234087-5G

Breve descrizione del prodotto:

Potassium indigotrisulfonate,ozone-scavenging reagent

Informazioni aggiuntive:

- CAS Number: 67627-18-3
- Molecular Formula: C16H7K3N2O11S3
- Purity Grade: ozone-scavenging reagent
- URL Link: https://www.sigmaaldrich.com/US/en/product/SIAL/234087?context=product
- I m a g e
  URL: https://www.sigmaaldrich.com/content/dam/sigma-aldrich/structure9/061/mfcd00013160.eps/_jcr_content/renditions/mfcd00013160-medium.png
- M S D S
  Link: https://www.sigmaaldrich.com/MSDS/MSDS/DisplayMSDSPage.do?country=DE&language=EN&productNumber=234087&brand=SIAL
- Molecular Weight: 616.72
- Shipped on ICE/no ICE: STD
- SAP Pack with Pack Qty: 1X5G
- Storage Temperature: room temp
- Prodotto padre: 234087-5G