## DOXORUBICIN HYDROCHLORIDE 10 MG Sigma

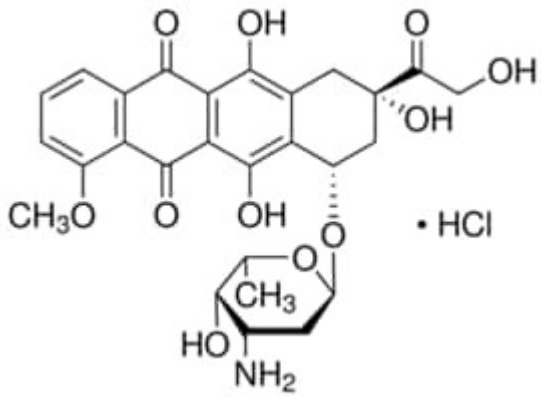


**Codice Articolo:** 44583-10MG

**Breve descrizione del prodotto:**

Doxorubicin hydrochloride,suitable for fluorescence, 98.0-102.0% (HPLC)

**Informazioni aggiuntive:**

- CAS Number: 25316-40-9
- Molecular Formula: C27H29NO11
- Purity Grade: suitable for fluorescence, 98.0-102.0% (HPLC)
- URL Link: https://www.sigmaaldrich.com/US/en/product/SIGMA/44583?context=product
- I m a g e
  URL: https://www.sigmaaldrich.com/content/dam/sigma-aldrich/structure1/038/mfcd00077757.eps/_jcr_content/renditions/mfcd00077757-medium.png
- M S D S
  Link: https://www.sigmaaldrich.com/MSDS/MSDS/DisplayMSDSPage.do?country=DE&language=EN&productNumber=44583&brand=SIGMA
- Molecular Weight: 579.98
- Shipped on ICE/no ICE: STD
- SAP Pack with Pack Qty: 1X10MG
- Storage Temperature: -2-8°C
- Prodotto padre: 44583-10MG